

Grundriss Kellergeschoss

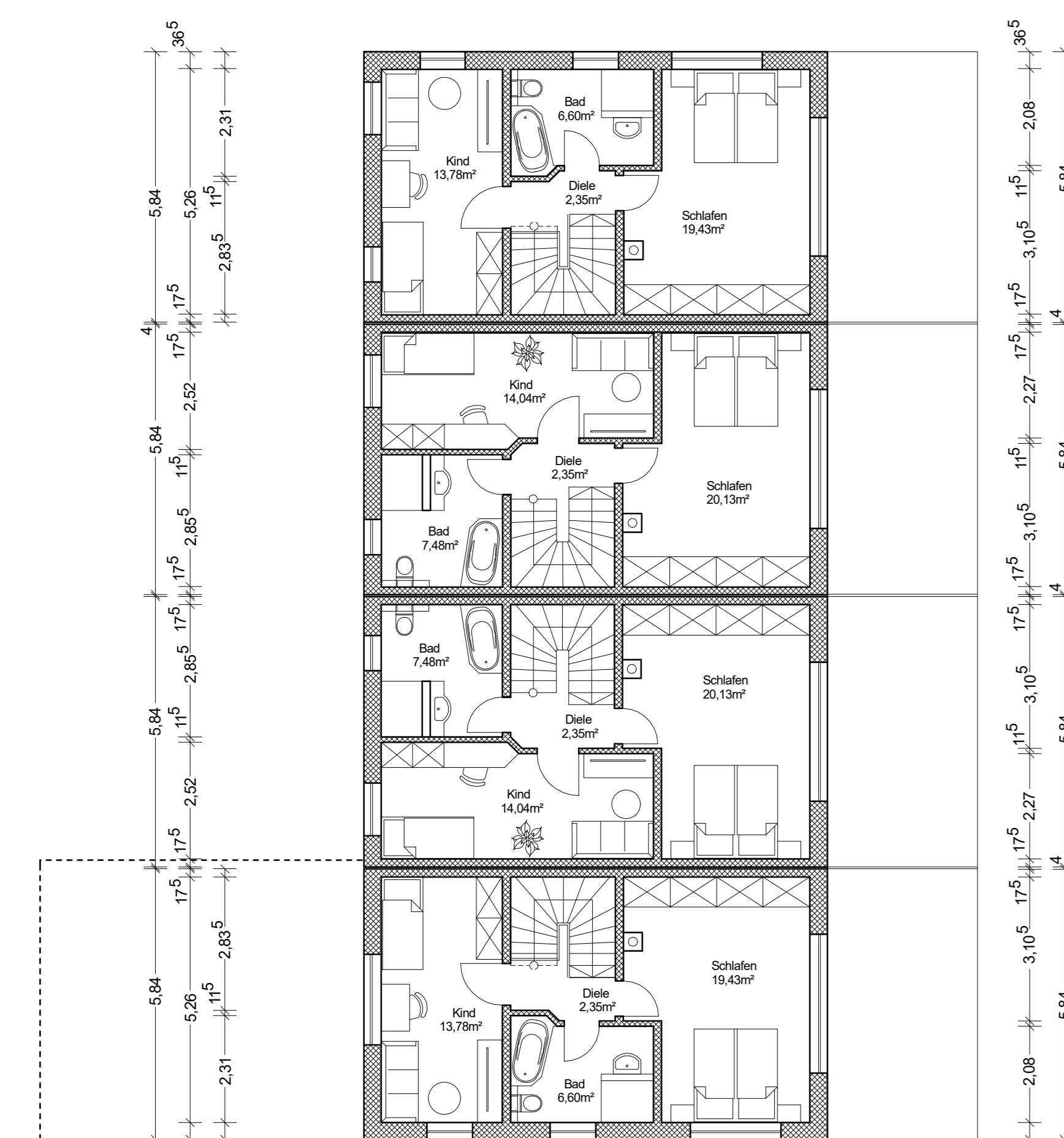

Grundriss Obergeschoss

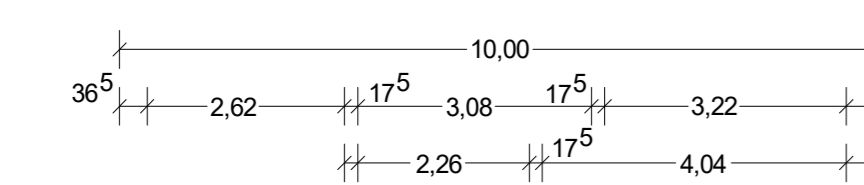
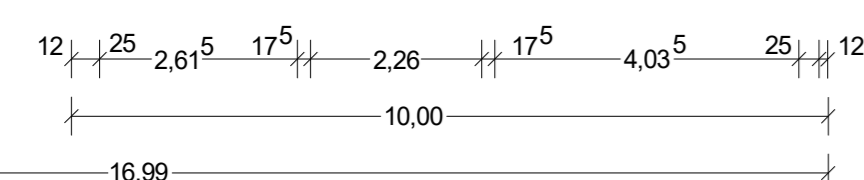
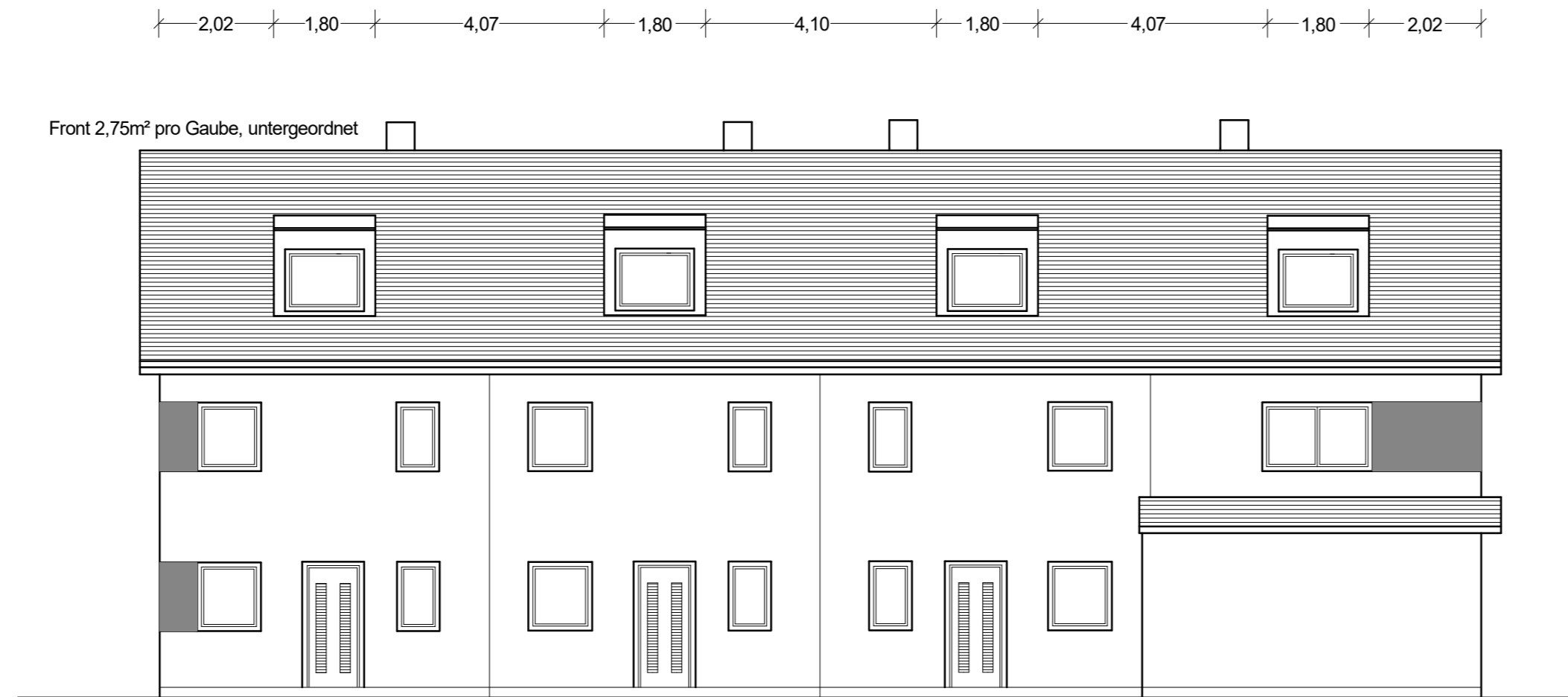
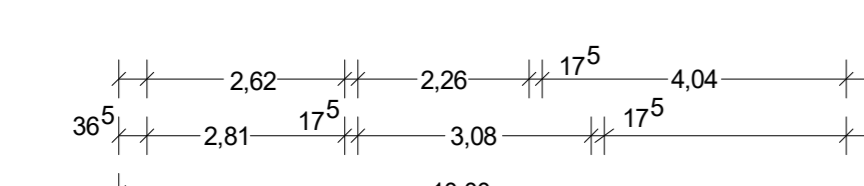

Ansicht von Norden

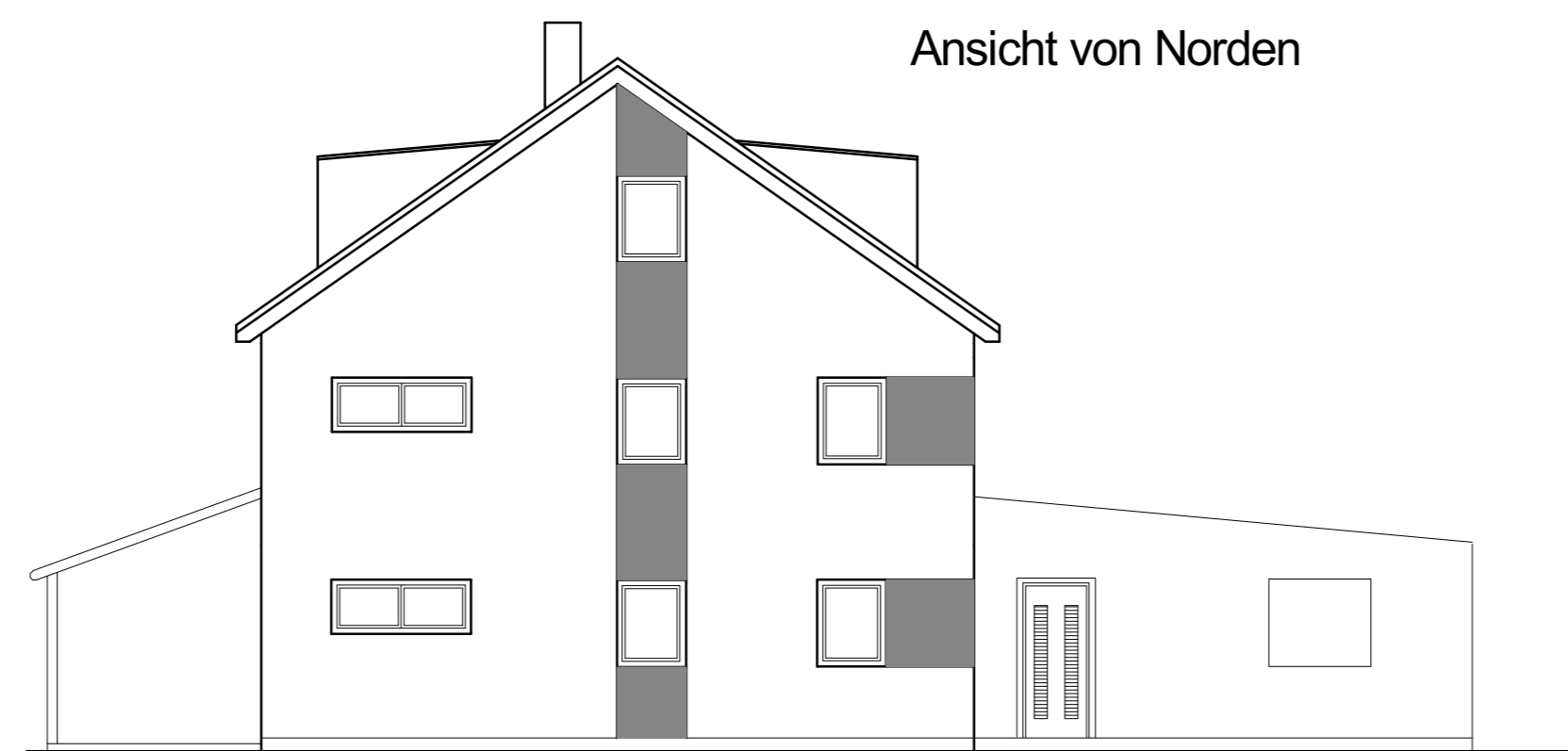

Ansicht von Osten

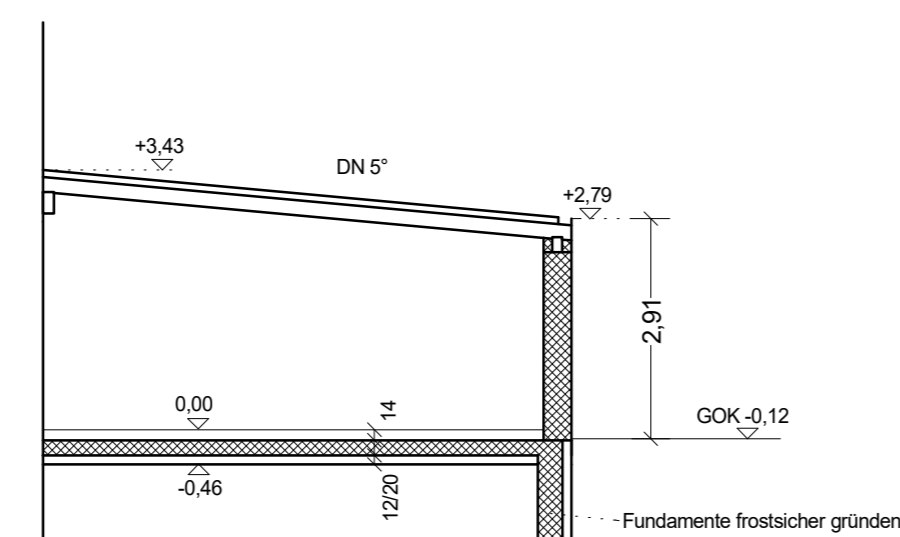

Schnitt Wohnhaus 1 an Baulinie

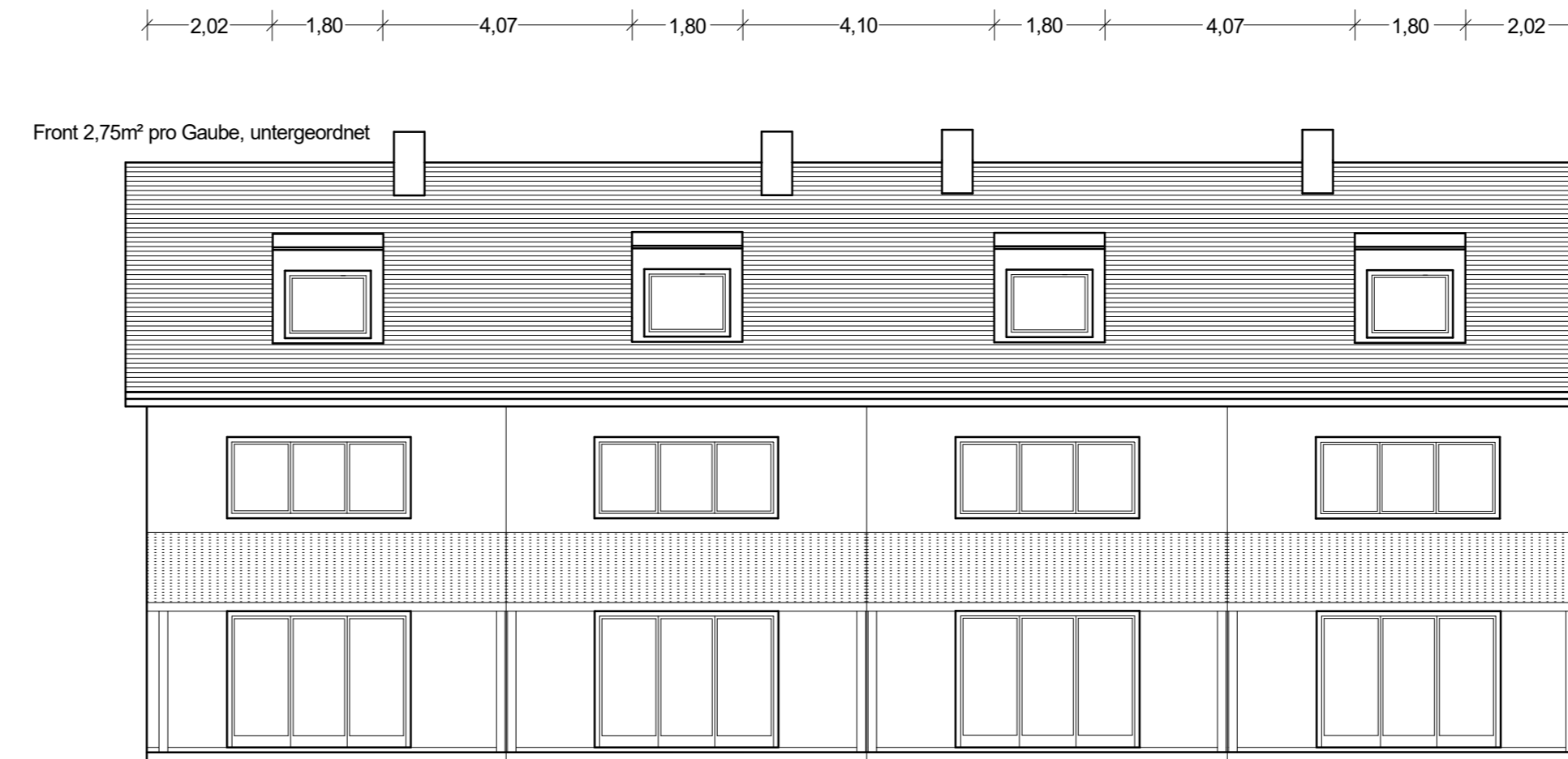

Ansicht von Süden



Ansicht von Westen

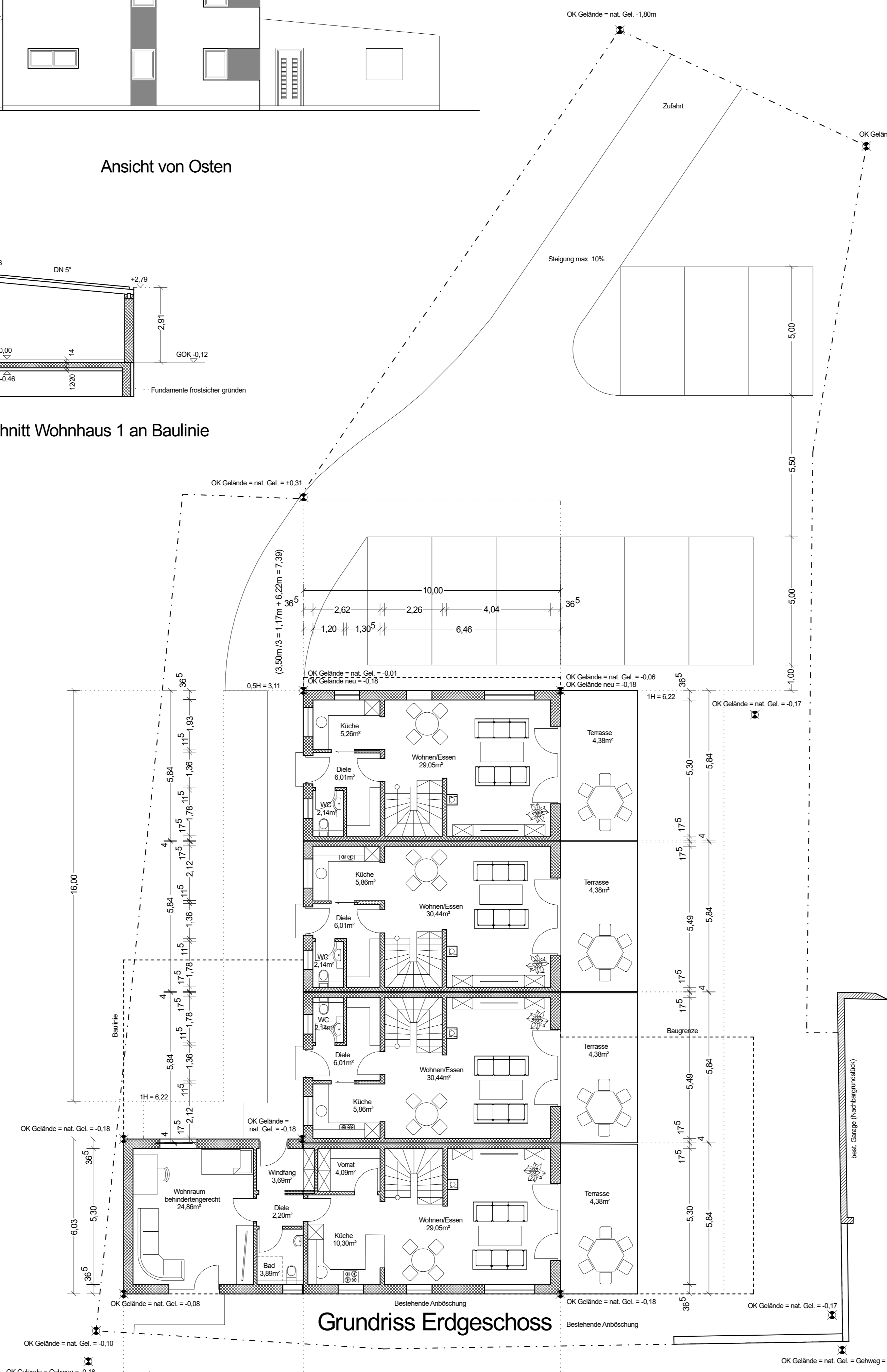
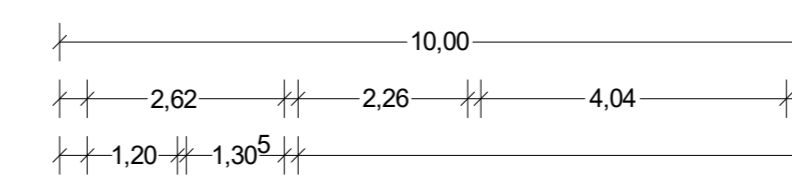
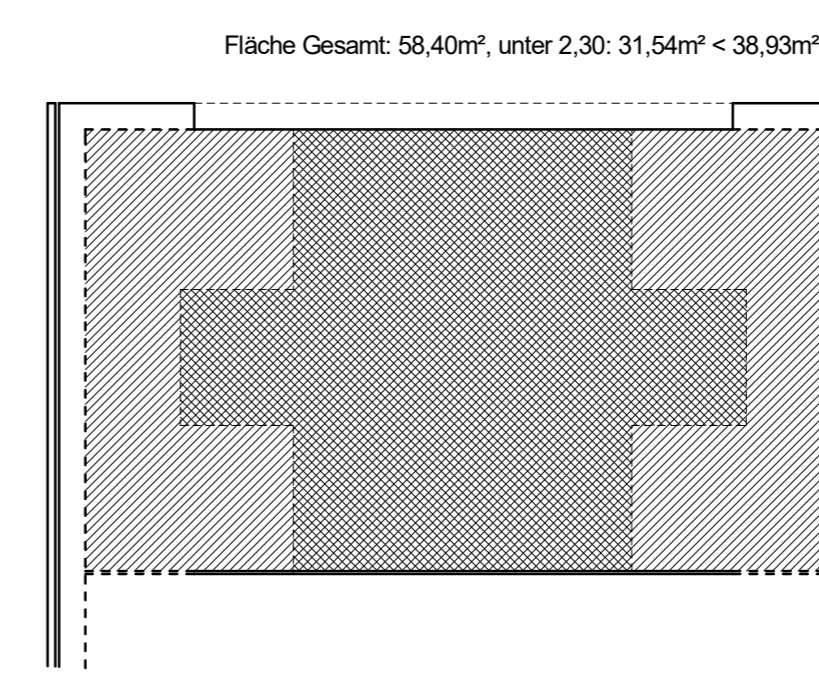

Grundriss Erdgeschoss

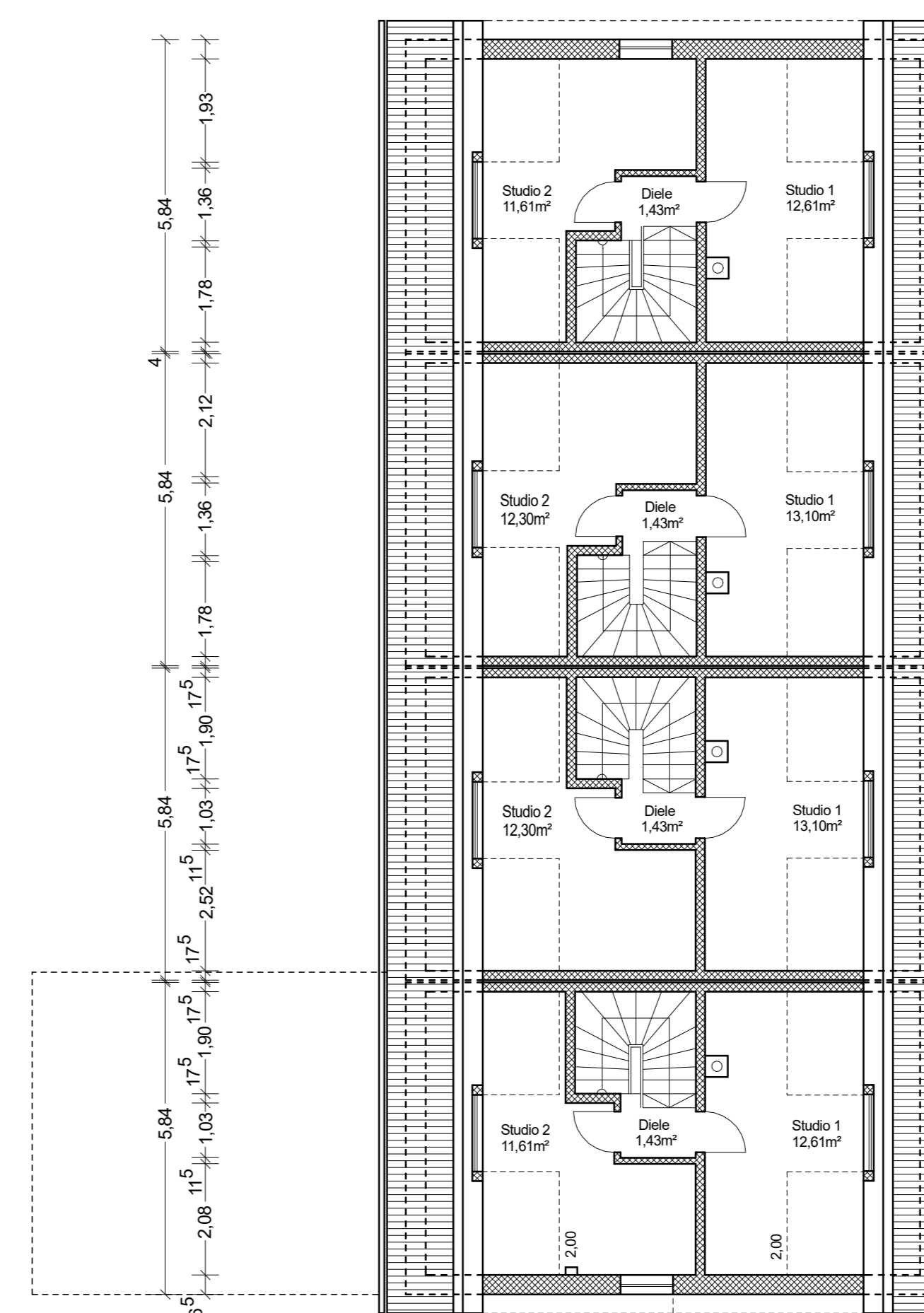
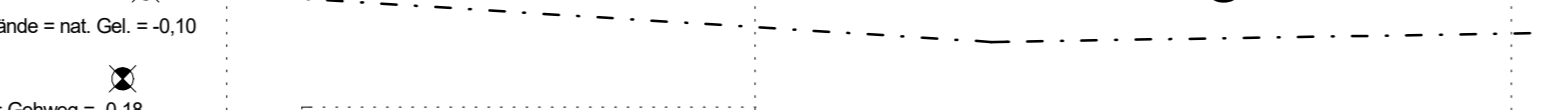

Grundriss Dachgeschoss

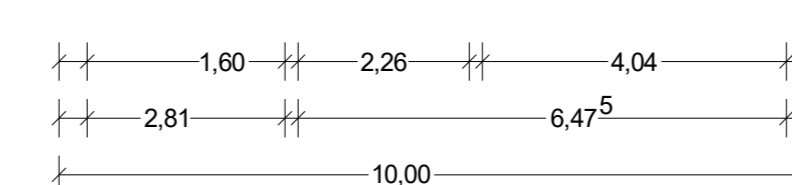

Lageplan M 1:1000

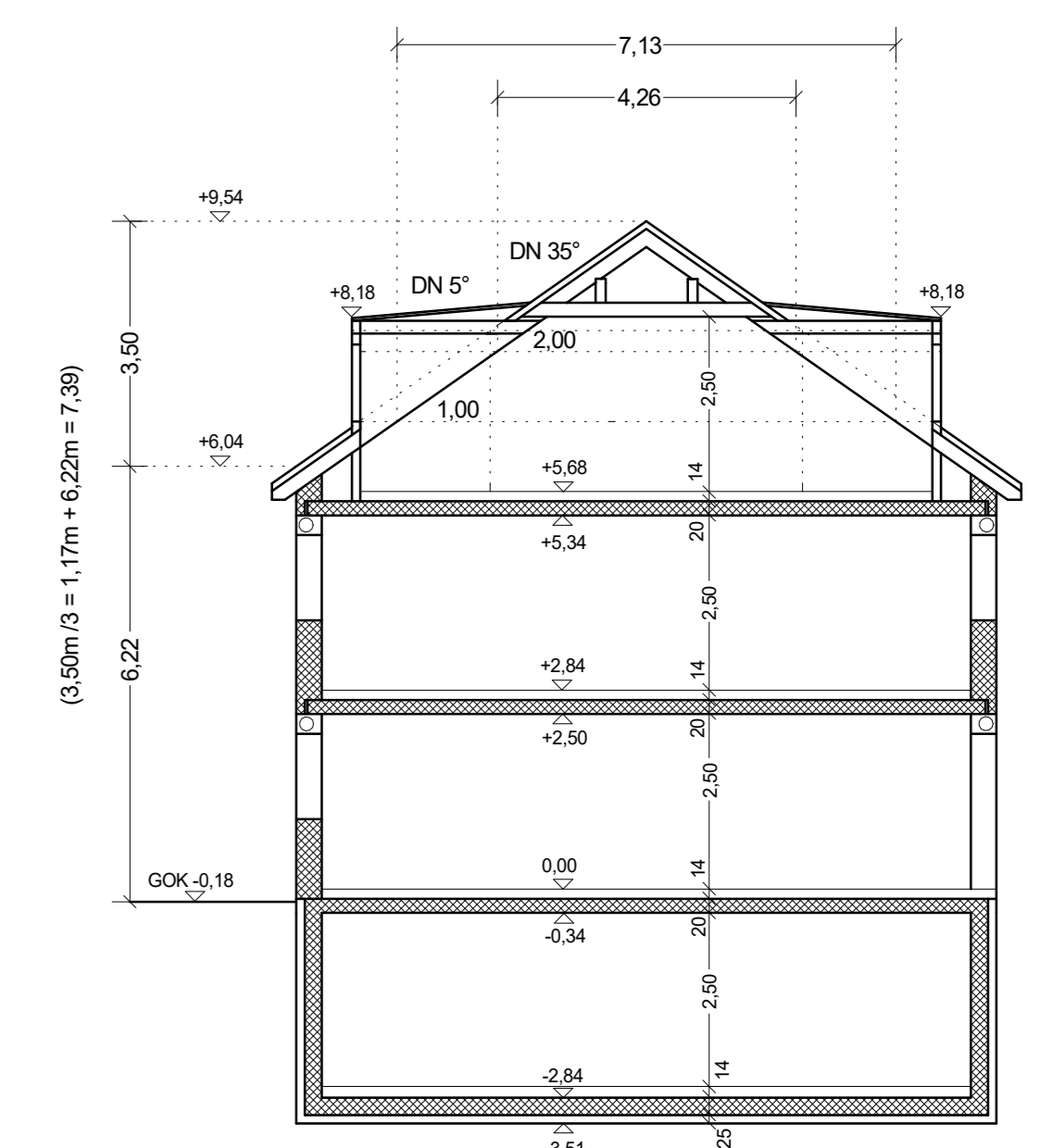

Schnitt Wohnhaus 1 - 4

Bauantrag im Freistellungsverfahren in Schwifting

- Planungsbüro Dörfler, Dorfstr. 20, 82287 Jesenwang**
- Auftragnehmer:** Neubau von 4 Wohneinheiten in 86940 Schwifting, Dorfstraße 2, Fl.-Nr.: 40
 - Auftraggeber:** Stefan Richter, Feldstraße 10, 82290 Landsberied
 - Eigentümer:** Stefan Richter, Feldstraße 10, 82290 Landsberied
 - Die Nachbarn:**
 - Fl.-Nr.: 41: Sabine Rothe, Epfenhauser Straße 10 (&/) 86899 Landsberg am Lech
 - Fl.-Nr.: 41/6: Johann Mayer, Dünzelbach 109, 82272 Moorenweis
 - Fl.-Nr.: 41/6: Agnes Scherer-Mayer, St. Nikolaus-Straße 91, 82272 Moorenweis
 - Fl.-Nr.: 39: Karola Kiening, Kirchberg 2, 86940 Schwifting
 - Planungsbüro:** Dörfler, Dorfstr. 20, 82287 Jesenwang
 - Auftraggeber:** Stefan Richter, Feldstraße 10, 82290 Landsberied